

# THE VIRGINIA VIBE

ASSISTED- MEMORY - INTERMEDIATE



UPCOMING CELEBRATIONS:

- Christmas Party Dec. 5th 4:00pm- 6:00pm
- Dec 31st at 12pm- New Years toast and celebration



## UPCOMING OUTINGS:

- Broner's
- Walmart
- Emagine
- Holiday Walk
- Adopt-a-Pet
- Applebee's
- Cracker Barrel



# Happy Birthday!



Jay 12/4



Paige 12/5



Jerry 12/6



David 12/7



Yvonne 12/11



Mary 12/23

## HAPPY HOLIDAYS

“Family is the heart of the holidays. May your season be filled with love, laughter, and cherished moments with those who mean the most. Wishing all a season of peace and Joy”



## SMILE WITH SHAWNA

What is a Christmas tree favorite candy?  
Orna-mints!





# WELCOME TO THE NEIGHBORHOOD!



Gwen



Dan



John

IN TOWN FOR THE HOLIDAYS?

Our Independent has suites available to rent nightly!- contact Catrina Kraus 810-772- 0035

Cold temperatures are here so please remember to bring your loved ones all the necessities to stay nice and cozy this winter!

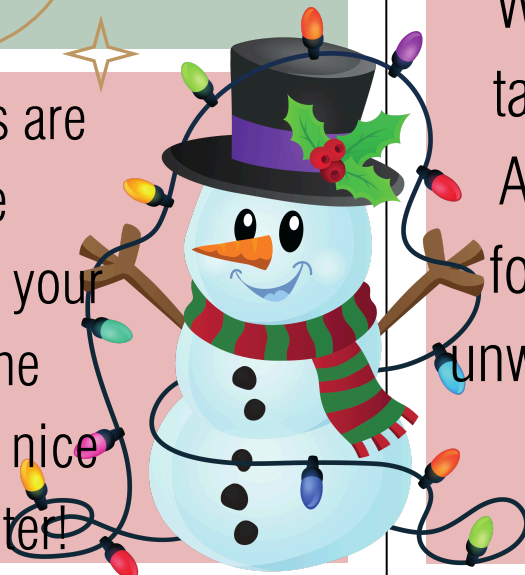

The most wonderful time of the year is here! 🎄 Please join us in making a child's Christmas one to remember. When you stop by, kindly take a tag or two from our Angel Tree located in the foyer of each building. All unwrapped gifts are due back by December 11th.

# SNOWMAN OF THE MONTH

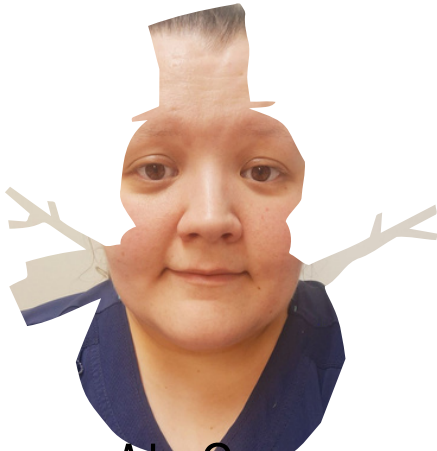

AL-Sam



MC-Trinity



IC-Sophia

## What is your favorite classic christmas movie?



A Christmas Carol  
-Robert N.



A White Christmas  
-Amy



A Christmas Story  
-Joanna



A Muppets Christmas Carol  
-Pam

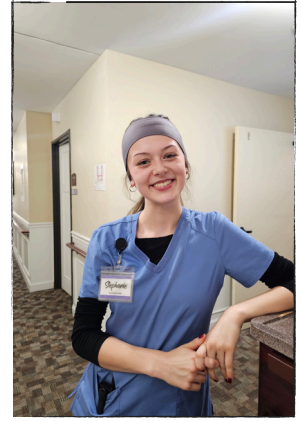

Frosty The Snowman  
-Stephaine

### REMINDERS:

- Please remember donations of gently used winter gear are being accepted to help families in need
- What is generously done for one staff this Holiday season must be done for all.
  - Please be sure to communicate with staff if you are planning to take loved ones out for the holiday.
  - Please remember that all outing and activities are subject to change



# ACTIVITY CORNER



## EXCITING NEWS!!

Let's give a Big Congratulation to our newly promoted Resident Directors!

- Jeanne Wilhelmi will be leading our Memory Care team with her exceptional expertise and compassionate approach.
- Lana Henry is stepping up to guide our Intermediate Care unit, bringing her dedication and innovative ideas to life.
- Amy Edington will be at the helm of our Assisted Living community, known for her outstanding leadership and warm personality.

As they embark on this exciting new chapter, let's show Jeanne, Lana, and Amy our full support and enthusiasm. Congratulations to all three of you on your well-deserved promotions! ★





**MANAGED BY ASSISTICARE**

2500 NORTH RD. FENTON, MI  
48430

(810) 629-9368

WWW.ASSISTICARELLC.COM

**KELLY STEFFEY**

RN, BS, CDCM LICENSEE

KELLYS@ASSISTICARELLC.COM

**LANA HENRY**

INTERMEDIATE CARE DIRECTOR

LANAH@VICINIAGARDENS.COM

810-923-5222

**JEANNE WILHELMI**

MEMORY CARE DIRECTOR

JEANNEW@VICINIAGARDENS.COM

810-516-2032

**AMY EDINGTON**

ASSISTED LIVING DIRECTOR

AMYE@VICINIAGARDENS.COM

810-577-2353

**KALI LOVETT**

HR GENERLIST

KALIL@VICINIAGARDENS.COM

**LYNN CLUCKEY**

MAINTENANCE DIRECTOR

MAINT@VICINIAGARDENS.COM

**DELSHAWNA HAWKINS**

CULINARY LEAD/ ACTIVITY LEAD

LCCULINARY@VICINIAGARDENS.COM

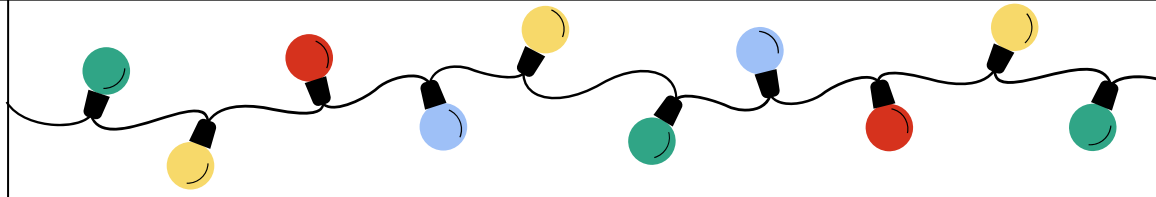

**MERRY CHRISTMAS  
CROSSWORD**

S	T	O	C	K	I	N	G	R	M	C	V	O	S
S	N	O	W	M	A	N	B	A	H	T	R	O	N
R	L	T	Q	R	P	B	T	T	W	E	E	G	C
Q	E	E	O	T	E	L	T	S	I	M	I	S	H
J	W	B	I	S	U	A	L	C	A	T	N	A	S
T	P	J	M	G	P	Y	T	D	N	P	D	M	U
G	R	D	F	E	H	S	D	H	S	E	E	T	G
C	K	E	X	M	C	Q	T	E	D	A	E	S	A
A	X	T	E	U	M	E	E	N	A	C	R	I	R
N	V	R	O	H	H	H	D	L	E	E	N	R	P
D	R	E	T	X	D	O	X	E	O	S	M	H	L
Y	Z	C	A	R	O	L	I	N	G	P	E	C	U
O	S	T	H	G	I	L	O	Q	M	V	B	R	M
R	K	A	O	Q	O	Y	X	T	B	N	U	W	P

CANDY  
CANE  
CAROLING  
CHRISTMAS  
DECEMBER  
HOLLY  
LIGHTS  
MERRY

MISTLETOE  
NORTH  
PEACE  
POLE  
PRESENTS  
REINDEER  
SANTA CLAUS  
SLEIGH

SNOWMAN  
STAR  
STOCKING  
SUGARPLUM  
TREE  
WREATH