

APRIL 2024

LICENSED CAMPUS

VICINIA VIBE

ASSISTED - MEMORY - INTERMEDIATE



SPRING



Let's Go

LUNCH @ RAIN FOREST CAFE

BURTON DANCE

ADOPT-A-PET

GREEN HOUSE SHOPPING

GOODWILL

SHOPPING AT TJ MAXX

SUPE'S EXOTIC JUNGLE

FLINT INSTITUTE OF ARTS

REDWOOD STEAK HOUSE

SEA LIFE AQUARIUM

SHAKE & RIDE



HAPPY BIRTHDAY



JOYA- 4/3



DAVID 4/26



ROGER 4/10

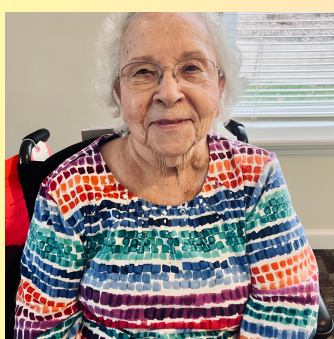

GENE- 4/24



FAYE 4/19

OUR PEEPS OF THE MONTH!

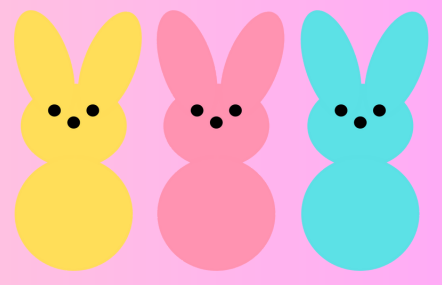

JEANNE

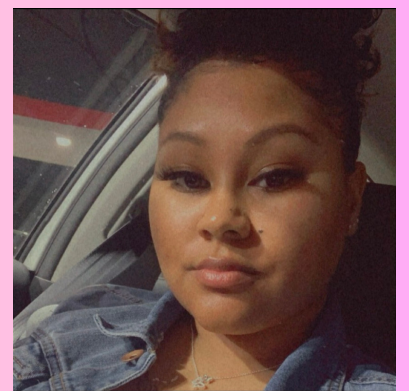

NICOLE

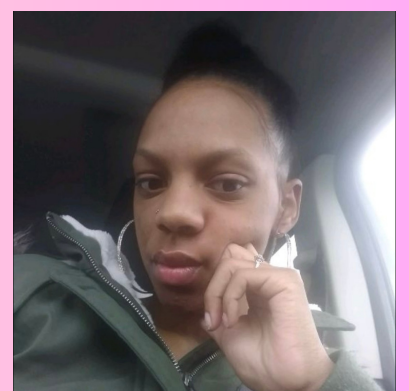

MALEAH

WELCOME



GENE



NORMAN



SALLY

A MESSAGE FROM JESS

GREETINGS, VICINIA FAMILIES!

IT'S JESS HERE, AND I HAVE SOME NEWS TO SHARE THAT'S A MIX OF SWEET AND BITTER! OUR VERY OWN TANER FULBRIGHT IS EMBARKING ON AN EXCITING JOURNEY TO BECOME A SURGICAL TECHNICIAN. WE'RE ABSOLUTELY THRILLED FOR HIM AND HAVE NO DOUBT THAT HE'LL EXCEL IN HIS STUDIES.

HOWEVER, THIS DOES MEAN THAT TANER WILL BE ADJUSTING HIS SCHEDULE. HE'LL BE RETURNING TO HIS ROLE AS A LEAD RESIDENT AIDE ON THE SECOND SHIFT IN ASSISTED LIVING. BUT EVERY CLOUD HAS A SILVER LINING, AND OURS IS LANA! SHE'LL BE STEPPING INTO TANER'S SHOES AND BECOMING MY RIGHT-HAND PERSON. LANA WILL ALSO CONTINUE TO LEAD OUR ACTIVITIES UNTIL FURTHER NOTICE.

HERE AT VICINIA, OUR COMMITMENT TO BRINGING JOY AND TOP-NOTCH CARE TO OUR RESIDENTS REMAINS UNWAVERING. WE APPRECIATE YOUR UNDERSTANDING AND SUPPORT DURING THIS TRANSITION. HERE'S TO NEW BEGINNINGS AND CONTINUED LAUGHTER IN OUR

HALLS!

BEST,

JESS







SPRING

Spring, spring is coming soon,
 Grass is green and flowers bloom,
 Birds returning from the south,
 Bees are buzzing all about,
 Leaves are budding everywhere,
 Spring, spring is finally here!







Meet Your Neighbor



SPRING IS JUST AROUND THE CORNER, AND IT'S THE PERFECT TIME TO START PLANNING OUR VEGETABLE GARDEN! WHETHER YOU'RE A SEASONED GREEN THUMB OR A BUDDING GARDENER, THERE'S ALWAYS SOMETHING NEW TO LEARN., IF YOU HAVE ANY TIPS & TRICKS, PLEASE LET ME KNOW!



LAUGH WITH LANA

WHERE DO SHEEP GO FOR SPRING BREAK?
THE BAA-HAMAS.

SAVE THE DATE:
AUGUST 16TH,
VICINIA'S SUMMER
ANNUAL PARTY!!!
THEME TO BE
ANNOUNCED :)

TERRY'S LIFE IS A VIBRANT TAPESTRY WOVEN WITH EXPERIENCES FROM FENTON TO CALIFORNIA AND BACK, ENRICHED BY A 35-YEAR JOURNEY THROUGH THE RESTAURANT INDUSTRY. HER CULINARY ARTISTRY SHONE BRIGHTEST AT THE STATION HOUSE, WHICH SHE OWNED AND OPERATED FOR 6 YEARS, DELIGHTING PATRONS WITH HER SIGNATURE BREAKFASTS, ESPECIALLY THE BISCUITS AND GRAVY THAT BECAME A LOCAL LEGEND. LOVE HAS BEEN A CONSTANT COMPANION ON HER JOURNEY, WITH 30 YEARS OF MARRIAGE AND THREE SONS—JASON, PHIL, AND PAUL—WHO ALL SHARE HER FENTON ROOTS. AS SEASONS CHANGED, SO DID HER NEST, WITH JASON SPREADING HIS WINGS TO FLORIDA, BECKONING TERRY AND HER HUSBAND TO SUN-SOAKED VACATIONS FILLED WITH DISNEY MAGIC AND AWE-INSPIRING VISITS TO KENNEDY SPACE CENTER. TODAY, TERRY'S CREATIVE SPIRIT FLOURISHES IN CRAFTS; DIAMOND PAINTING CAPTURES HER IMAGINATION, WHILE MAKEUP ARTISTRY, SHOPPING SPREES, AND SERENE AFTERNOONS AT VICINIA GARDENS FILL HER DAYS WITH JOY. A CONNOISSEUR OF HAPPY HOURS, SHE SAVORS EACH SIP OF MOSCATO AS MUCH AS SHE RELISHES A GRIPPING DRAMA ON SCREEN. AND LET'S NOT FORGET LUCY, THE YORKIE WHO ADDS AN EXTRA DASH OF LOVE TO TERRY'S ALREADY HEARTWARMING STORY.

APRIL 2024

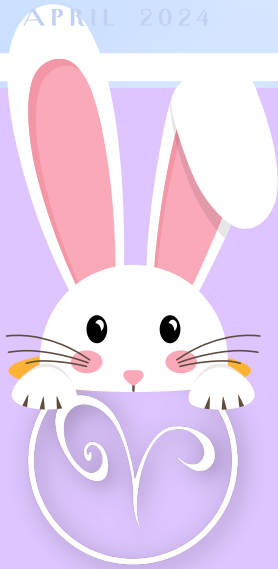

MANAGED BY ASSISTICARE

2500 NORTH RD. FENTON, MI
48430

(810) 629-9368

WWW.ASSISTICARELLC.COM

KELLY STEFFEY

RN, BS, CDCM LICENSEE
KELLYS@ASSISTICARELLC.COM

JESSICA SHERBINO

CAMPUS DIRECTOR
JESSICAS@VICINIAGARDENS.COM
810-516-2032

LANA HENRY

CAMPUS ASSISTANT/ LIFE
ENRICHMENT LEAD
LANAH@VICINIAGARDENS.COM
810-923-5222

LYNN CLUCKEY

MAINTENANCE DIRECTOR
MAINT@VICINIAGARDENS.COM



**FIRST DAY OF
Spring
MARCH 20**

**Word
Search**

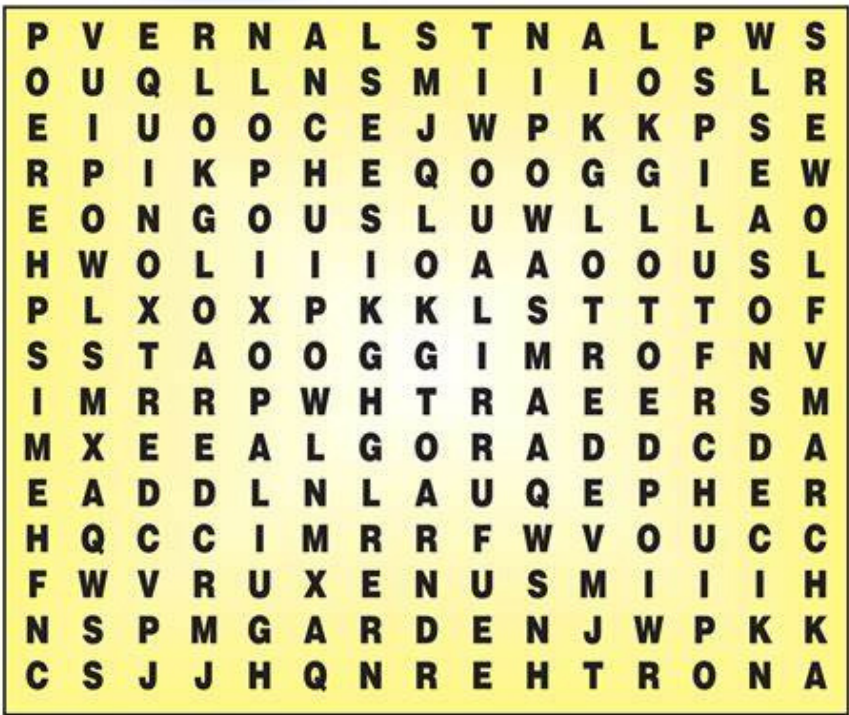

See how many of these newspaper related words you can find in the puzzle.
The words can be forward, backward or diagonal.

- | | | | |
|------------|---------------|------------|-------------|
| 1. SPRING | 5. SEASON | 9. EQUATOR | 13. FLOWERS |
| 2. VERNAL | 6. EQUAL | 10. SUN | 14. PLANTS |
| 3. EQUINOX | 7. NORTHERN | 11. EARTH | 15. GARDEN |
| 4. MARCH | 8. HEMISPHERE | 12. AXIS | 16. TULIPS |

